

I hereby certify that this survey is in compliance with Chapter 236.34 of the Wisconsin Statutes.
I hereby certify that I have surveyed and mapped the lands described hereon and that the map is a correct representation in accordance with the information furnished

George A. Weir, Professional Land Surveyor, S 0843

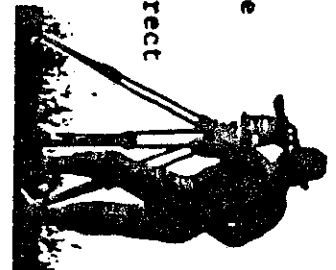

GEORGE A. WEIR
DANE COUNTY SURVEYOR
City-County Building
Madison, Wisc. 53709
Phone office 266-4251
home 238-2852
WEST OFFICE
5610 Medical Circle
Madison, Wisc. 53719
Phone 274-0500

DESCRIPTION:
Part of the Northeast 1/4 of the Northeast 1/4 and part of the Southeast 1/4 of the Northeast 1/4, all located in Section 26, Township 8 North, Range 6 East, Dane County, Wisconsin, more fully described as follows: Commencing at the East 1/4 corner of said Section 26; thence N0°57'E, 1309.30 feet; thence N88°45'45"W, 330.00 feet to the point of beginning of this description; thence N88°45'45"W, 238.80 feet; thence N3°17'50"W, 420.53 feet; thence N62°18'40"E, 184.00 feet; thence N3°17'47"W, 229.80 feet; thence S89°07'40"W, 396.66 feet; thence S3°04'W, 305.08 feet; thence N88°04'E, 50.19 feet; thence S3°04'W, 168.90 feet; thence on a curve to the left of radius 1095.92 feet whose long chord bears S6°11'43"E, 352.77 feet; thence S51°23'34"W, 33.00 feet; thence on a curve to the left of radius 583.00 feet whose long chord bears S51°52'39"E, 267.65 feet; thence S65°08'52"E, 165.32 feet; thence S64°13'34"E, 117.29 feet; thence N0°57'E, 394.82 feet to the point of beginning of this description.
Said parcel is subject to public roadway County Trunk Highway F and Turkey Track Road.

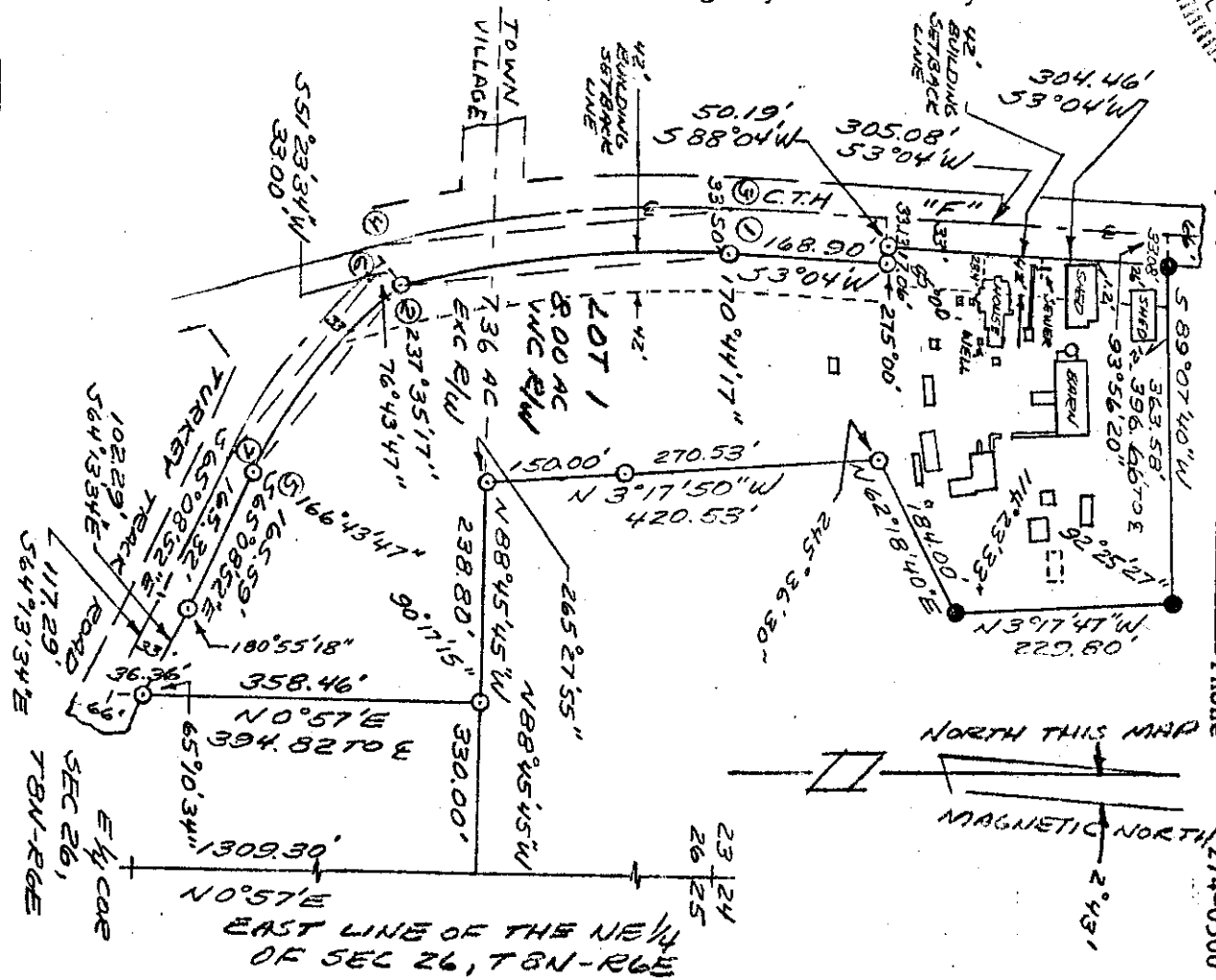

CURVE	END	L.C.	L.C. BEAR	CEN X
1-2	1095.92'	352.77'	S6°11'43"E	18°31'26"
3-4	1145.92'	368.87'	S6°11'43"E	18°31'26"
4-5	550.00'	252.50'	S51°52'39"E	26°32'26"
6-7	583.00'	267.65'	S51°52'39"E	26°32'26"

LEGEND
Scale: 1 Inch = 200 FEET
● Iron stakes found
○ 1"x24" Iron pipe driven
min. wt. = 1.13 #/in ft

Foundations

SURVEYED D.A.W.
DRAWN D.A.W.
CHECKED C.A.W.
APPROVED G.A.W.
Field Book 535 Page 2-3
Date of Survey Feb 19, 1975

SEE MAP # WEIR 6649-L

Office Map No. 8815

SURVEYED FOR: V. ESSER
504 MILLS ST, BLACK EARTH, WISCONSIN
DESCRIPTION - LOCATION: PART OF THE NEW 1/4 OF THE NEW 1/4 AND PART OF THE SE 1/4 OF THE NEW 1/4 OF SEC 26, T8N-R6E BLACK EARTH DRIVE CO WIS
APPROVED FOR RECORDING PER Dane County Agriculture, Zoning, Planning and Water Resources Com. action of March 18, 1975

REGISTER OF DEEDS CERTIFICATE

1069

Received for record this 20 day of March, 1975 at 2:25 o'clock, P.M. and recorded in Volume 6 of CERTIFIED SURVEY MAPS of Dane County on Page 428

George A. Weir
Register of Deeds

DOCUMENT NO. 1423179
CERTIFIED SURVEY MAP NO. 1639, VOLUME 6 PAGE 428